

Sales Map

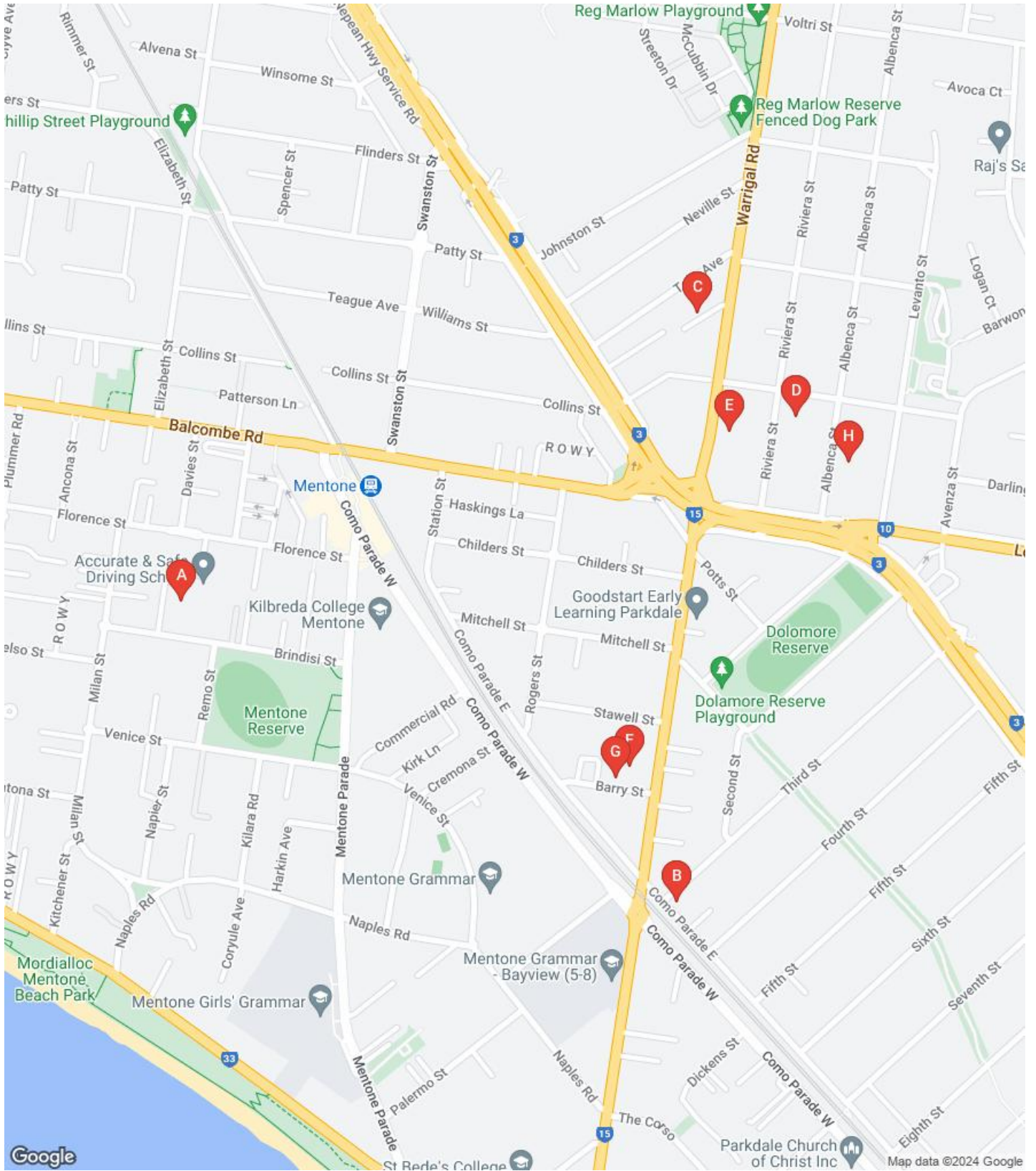

This report has been compiled on 07/05/2024 by First State Real Estate. Property Data Solutions Pty Ltd 2024 - www.pricerfinder.com.au

© The State of Victoria. The State of Victoria owns the copyright in the Property Sales Data and reproduction of the data in any way without the consent of the State of Victoria will constitute a breach of the Copyright Act 1968 (Cth). The State of Victoria does not warrant the accuracy or completeness of the information contained in this report and any person using or relying upon such information does so on the basis that the State of Victoria accepts no responsibility or liability whatsoever for any errors, faults, defects or omissions in the information supplied.



Sales Search Report - Full Report

Search Criteria

Focus Property: 3/14-16 BARRETT STREET, CHELTENHAM, VIC 3192

Radius: 2500 m

Sale Date: 07/11/2023 to 07/05/2024

Sale Price: Any

Land Size: Any

Attributes: 1 Beds

Property Type: Unit

Search Summary

Records: 8

	Price	Days	Area
Lowest	\$ 400,000	6	87 m ²
Highest	\$ 495,000	80	2,909 m ²
Average	\$ 450,375	35	1,523 m ²
Median	\$ 450,000	22	1,681 m ²

5/5-7 BRINDISI ST, MENTONE

UBD Ref: Melbourne - 375 L8
Distance from Property: 1.5km



Sale Price: *\$455,000 (Agents Advice - Sale)

RPD: 5//RP4663

Property Type: Unit

Valuation Amount:

Features:

Sale Date: 10/04/2024

Land Use: RESIDENTIAL COMPANY

Council: KINGSTON CITY

Parties Related:

Zoning:

Area: 2,909 m²

Area \$/m2: \$156

Vendor: THE PROPRIETORS

Vendor Address: N/A

Purchaser: THE PROPRIETORS

Purchaser Address: N/A



4/47 COMO PARADE E, PARKDALE

UBD Ref: Melbourne - 375 Q10
Distance from Property: 2.3km



Sale Price: \$487,000 (Normal Sale)

RPD: 4//SP20512

Property Type: Unit

Valuation Amount:

Features:

Sale Date: 11/03/2024

Land Use: SINGLE STRATA

Council: KINGSTON CITY

Parties Related:

Zoning:

Area: 1,061 m²

Area \$/m2: \$459

Vendor: THE PROPRIETORS

Vendor Address: N/A

Purchaser: THE PROPRIETORS

Purchaser Address: N/A

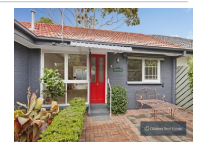

10/113 WARRIGAL RD, MENTONE

UBD Ref: Melbourne - 375 Q6
Distance from Property: 1.6km



Sale Price: \$495,000 (Normal Sale)

RPD: 10//RP2579

Property Type: Unit

Valuation Amount:

Features:

Sale Date: 07/03/2024

Land Use: SINGLE STRATA

Council: KINGSTON CITY

Parties Related:

Zoning:

Area: 2,216 m²

Area \$/m2: \$223

Vendor: THE PROPRIETORS

Vendor Address: N/A

Purchaser: THE PROPRIETORS

Purchaser Address: N/A



* Agents advice or pending sale
** Agents advices, price withheld.

3/12 RIVIERA ST, MENTONE

UBD Ref: Melbourne - 375 Q7
Distance from Property: 1.8km



Sale Price: \$415,000 (Normal Sale)

Sale Date: 21/02/2024

Parties Related:

RPD: 3, 7//RP3372

Property Type: Unit

Land Use: SINGLE STRATA

Zoning:

Valuation Amount:

Council: KINGSTON CITY

Area: 87 m²

Features: Air Conditioned, Improvements: Courtyard

Area \$/m2: \$4,786

Vendor: THE PROPRIETORS

Vendor Address: N/A

Purchaser: THE PROPRIETORS

Purchaser Address: N/A



4/130 WARRIGAL RD, MENTONE

UBD Ref: Melbourne - 375 Q7
Distance from Property: 1.8km



Sale Price: \$400,000 (Normal Sale)

Sale Date: 04/02/2024

Parties Related:

RPD: 12, 4//SP32406

Property Type: Unit

Land Use: SINGLE STRATA

Zoning:

Valuation Amount:

Council: KINGSTON CITY

Area: 1,620 m²

Features: Built in Robes, Close to Schools, Close to Transport, Improvements: Close to Shops,

Area \$/m2: \$247

Vendor: THE PROPRIETORS

Vendor Address: N/A

Purchaser: THE PROPRIETORS

Purchaser Address: N/A



8/9 BARRY ST, MENTONE

UBD Ref: Melbourne - 375 P9
Distance from Property: 2.1km



Sale Price: *\$445,000 (Agents Advice - Sale)

Sale Date: 19/01/2024

Parties Related:

RPD: 8//RP5456

Property Type: Unit

Land Use: RESIDENTIAL COMPANY

Zoning:

Valuation Amount:

Council: KINGSTON CITY

Area: 1,743 m²

Features:

Area \$/m2: \$255

Vendor: THE PROPRIETORS

Vendor Address: N/A

Purchaser: THE PROPRIETORS

Purchaser Address: N/A

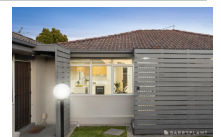

8/9 BARRY ST, MENTONE

UBD Ref: Melbourne - 375 P9
Distance from Property: 2.1km



Sale Price: \$445,000 (Normal Sale)

Sale Date: 19/01/2024

Parties Related:

RPD: 19, 8//RP5456

Property Type: Unit

Land Use: STRATA UNIT OR FLAT

Zoning:

Valuation Amount:

Council: KINGSTON CITY

Area: 1,743 m²

Features:

Area \$/m2: \$255

Vendor: THE PROPRIETORS

Vendor Address: N/A

Purchaser: THE PROPRIETORS

Purchaser Address: N/A



* Agents advice or pending sale

** Agents advices, price withheld.

This report has been compiled on 07/05/2024 by First State Real Estate. Property Data Solutions Pty Ltd 2024 - www.pricfinder.com.au

© The State of Victoria. The State of Victoria owns the copyright in the Property Sales Data and reproduction of the data in any way without the consent of the State of Victoria will constitute a breach of the Copyright Act 1968 (Cth). The State of Victoria does not warrant the accuracy or completeness of the information contained in this report and any person using or relying upon such information does so on the basis that the State of Victoria accepts no responsibility or liability whatsoever for any errors, faults, defects or omissions in the information supplied.

6/6 ALBENCA ST, MENTONE

UBD Ref: Melbourne - 375 R7
Distance from Property: 2km



Sale Price: \$461,000 (Normal Sale)

Sale Date: 16/12/2023

Parties Related:

RPD: 12, 6//RP7979

Property Type: Unit

Land Use: SINGLE STRATA

Zoning:

Valuation Amount:

Council: KINGSTON CITY

Area: 808 m²

Features: Improvements: Floorboards

Area \$/m2: \$571

Vendor: THE PROPRIETORS

Vendor Address: N/A

Purchaser: THE PROPRIETORS

Purchaser Address: N/A



* Agents advice or pending sale

** Agents advices, price withheld.

Listings Map

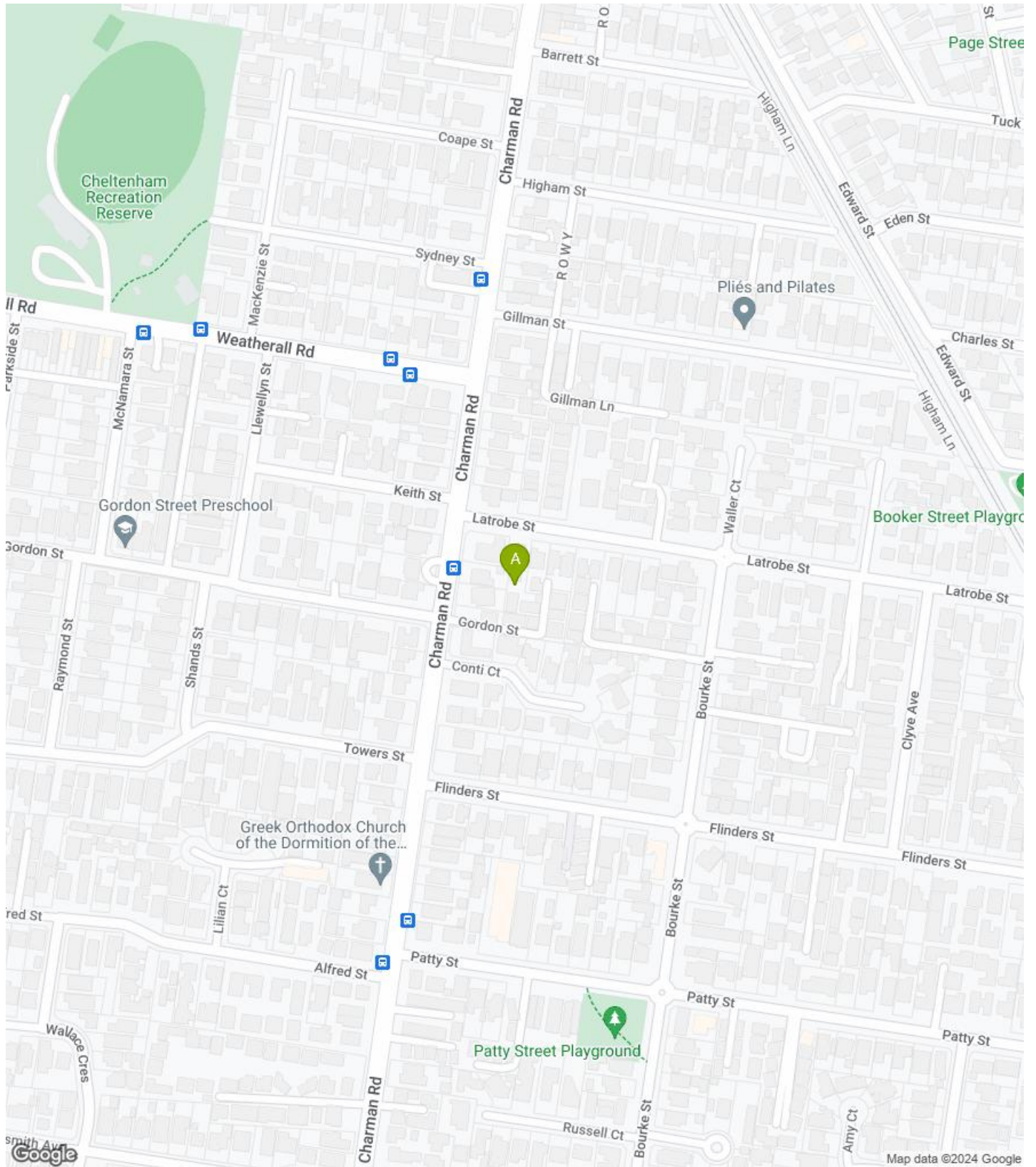

Nearby Comparable For Sale Properties

5/2B LATROBE ST, MENTONE 3194

UBD Ref: Melbourne - 375 J4



1



1



1



Property Type: Unit

Area: 69 m²

RPD: 5, 11//RP251

Features:

Current List Price: **\$430,000 (Under contract)**

First List Price: \$400,000 - \$430,000

Date Listed: 24/04/2024 Days Listed: 13 Days

Listed Price Change:

